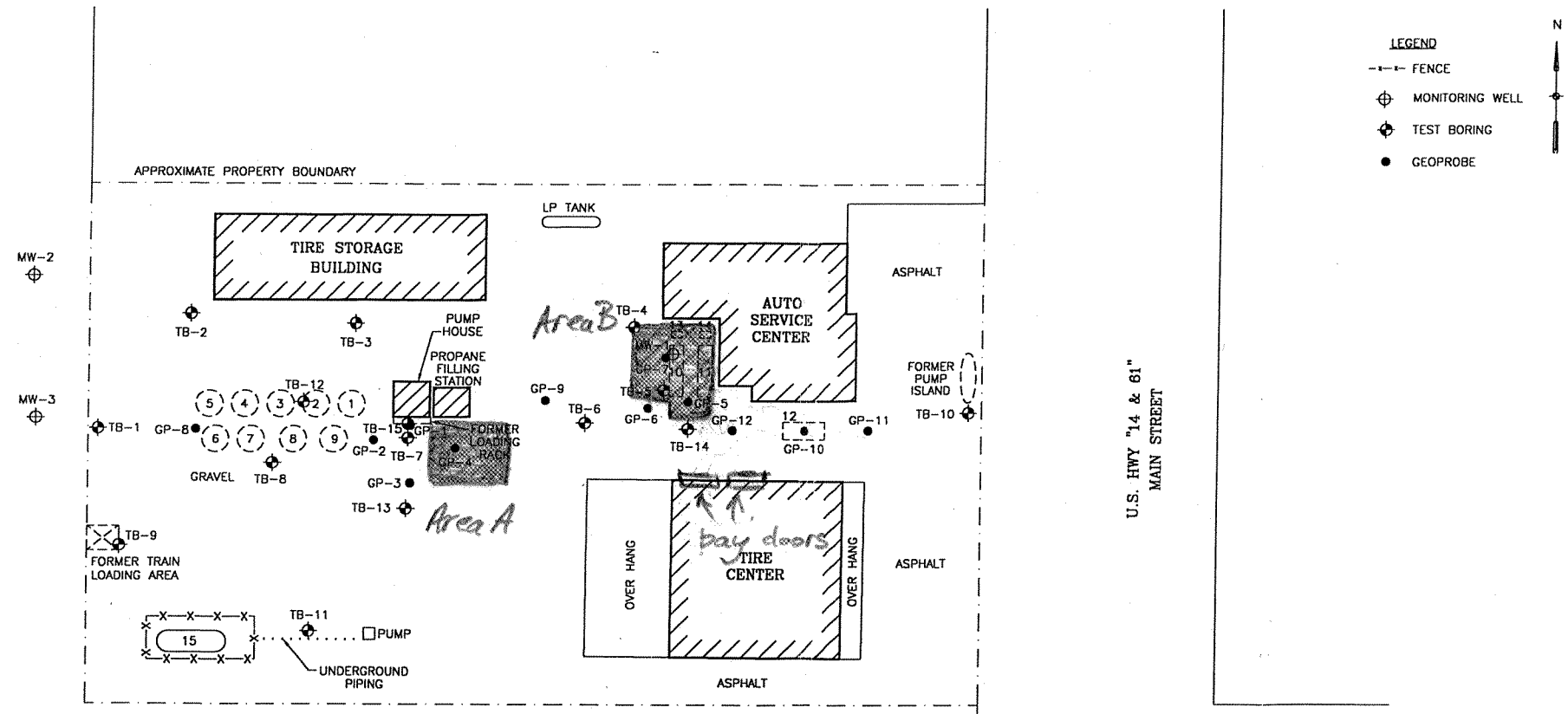

TANK LEGEND

1 = FORMER 17,000-GALLON #1 FUEL OIL AST
2 = FORMER 12,000-GALLON #2 FUEL OIL AST
3 = FORMER 12,000-GALLON UNLEADED GASOLINE AST
4 = FORMER 8,000-GALLON #2 FUEL OIL AST
5 = FORMER 8,000-GALLON #2 FUEL OIL AST
6 = FORMER 17,000-GALLON #2 FUEL OIL AST
7 = FORMER 12,000-GALLON UNLEADED GASOLINE AST
8 = FORMER 19,000-GALLON #2 FUEL OIL AST
9 = FORMER 19,000-GALLON GASOLINE AST
10 = FORMER 10,000-GALLON LEADED GASOLINE UST
11 = FORMER 10,000-GALLON UNLEADED GASOLINE UST
12 = FORMER 4,000-GALLON UNLEADED GASOLINE UST
13 = FORMER 300-GALLON FUEL OIL UST
14 = FORMER 550-GALLON FUEL OIL UST
15 = ACTIVE 3,000-GALLON DIESEL AST

SCALE 0 30'

ENVIROGEN
COST EFFECTIVE LEADERSHIP FOR A CLEANER ENVIRONMENT
1265 Rudy Street
Onalaska, Wisconsin 54650

GEOPROBE BORING/TEST BORING/
MONITORING WELL LOCATIONS
DE LAP OIL & GAS SITE
VIROQUA, WISCONSIN

FIGURE NO. 2

DRAWING NO.	DRAWN BY:	CHECKED BY:	APPROVED BY:	REVISIONS:	ENGINEER	DATE	ENGINEER	DATE
96.544.22	RRT	08/10/00						