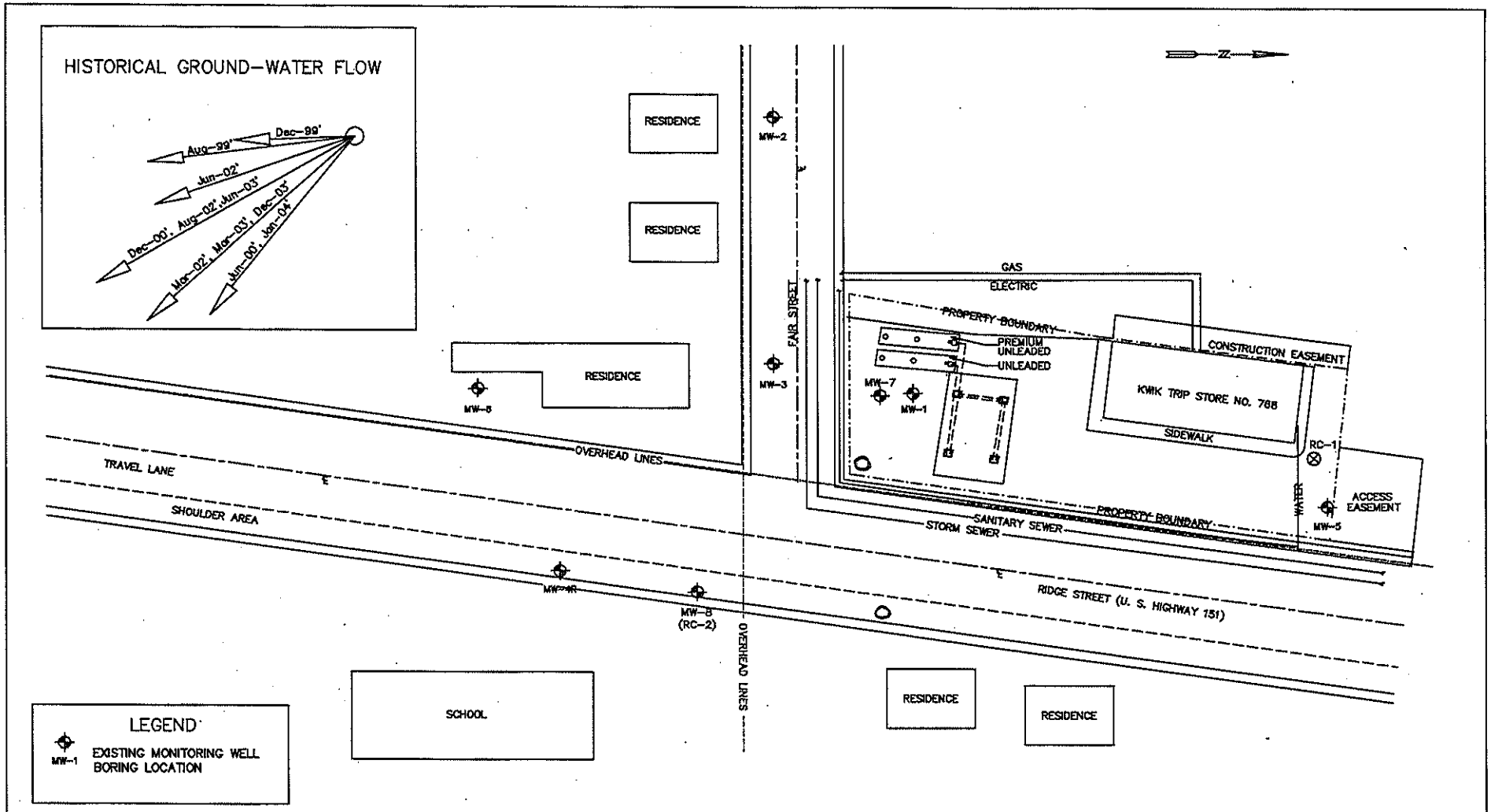

MODIFIED BY COMMERCE 6/12/09